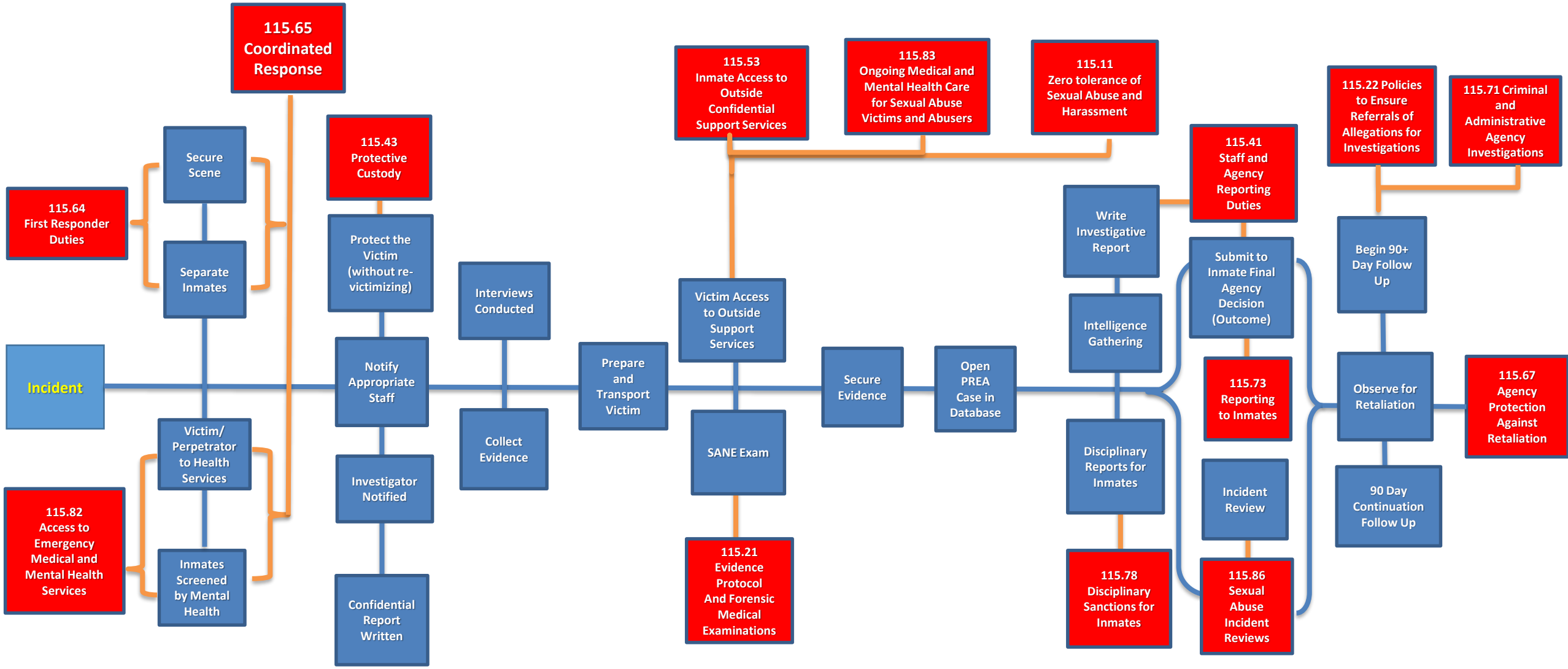

PCSO PREA COORDINATED RESPONSE PLAN